Cute Bunny-Ear Bracelet

CROCHET TUTORIAL: CUTE BUNNY-EAR BRACELET

PROJECT ESSENTIALS

Recommended Yarn
Light Worsted (DK) weight cotton or acrylic in Light Grey (approx. 20m) and a small amount of Soft Pink

Recommended Hook
3.0mm (US E-4)
(or to match your gauge)

Finished Measures
Band Width ~1cm.
Total length adjustable with chain

Gauging & Tension
Work should be firm.

Skill Level
Beginner/Intermediate

US CROCHET TERMS LEGEND

Ch	Chain Stitch
Sc	Single Crochet
Hdc	Half Double Crochet
Dc	Double Crochet
Sl st	Slip Stitch
Inc	Increase
Dec	Decrease
Mr	Magic Ring

Inspired by RedNote

STEP-BY-STEP INSTRUCTIONS

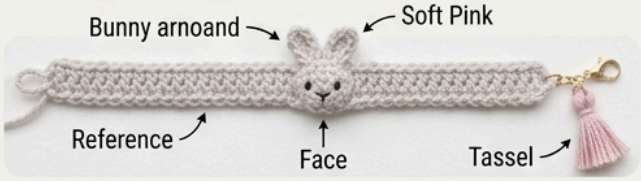

1. THE BRACELET BAND

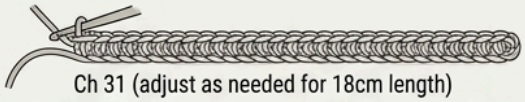

Ch 31 (adjust as needed for 18cm length)

Row 1: Hdc in 3rd ch from hook, hdc to end, sl st (30 hdc).
Leave long tail for a closure loop.

CRUCIAL METHOD: WORKING IN A CHAIN

CRUCIAL METHOD: MAGIC RING (MR)

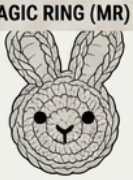

2. THE BUNNY FACE

Mr. 6 sc into ring, sl st. Ch 1.
Inc in next st, sc, inc, sc, inc, sc, sl st (9 sc).
Embroider eyes (2 small backstitching dots) and nose (1 'V' stitch) with black thread.

3. ATTACHING BUNNY & MAKING EARS

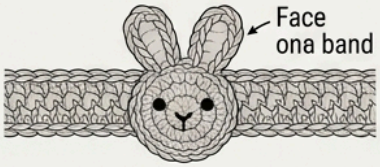

Ears are made directly from the head edge:
(Ch 4, sl st in 2nd ch from hook, sc in next ch, hdc in last ch, sl sl st back into head st).
Skip 1 st, repeat for second ear.

4. CLOSURE & TASSEL

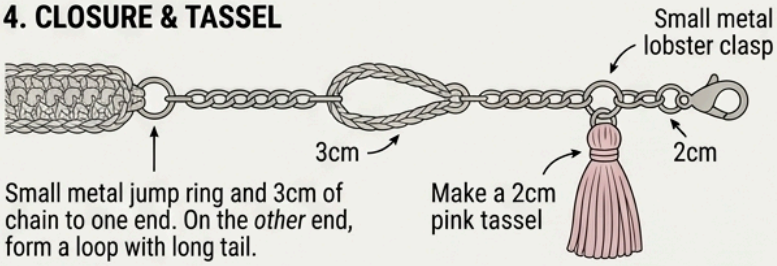

FINISHING TOUCHES

Weaven in all ends to an attemvt to weave chanches.

This detailed step-by-step crochet tutorial will guide you through creating an adorable bunny-ear bracelet from start to finish. Whether you're a beginner or have some experience, this guide is designed to help you confidently complete the project with ease. Let's get started! 🧶✨

🧵 Materials & Project Essentials

Before you begin, gather the following materials:

- **Yarn:** Light Worsted (DK) weight cotton or acrylic yarn
  - Main color: Light Grey (approximately 20 meters)
  - Accent color: Soft Pink (small amount for tassel)
- **Hook:** 3.0 mm crochet hook (or size needed to match your tension)
- **Notions:**
  - Yarn needle
  - Scissors ✂️
  - Small metal jump ring
  - Lobster clasp
  - Black thread (for embroidery)

📏 Finished Size:

- Band width: Approximately 1 cm
- Length: Adjustable with chain closure (around 18 cm)

⚙️ Skill Level:

Beginner to Intermediate

🔍 Gauge & Tension:

Keep your stitches firm for a neat and structured bracelet.

🪢 Basic Crochet Abbreviations (US Terms)

- **Ch** – Chain
- **Sc** – Single Crochet
- **Hdc** – Half Double Crochet
- **Dc** – Double Crochet
- **Sl st** – Slip Stitch
- **Inc** – Increase
- **Dec** – Decrease

- **MR** – Magic Ring

🧷 Step 1: Creating the Bracelet Band

Start by making the foundation of your bracelet.

1. **Chain 31 stitches** (Ch 31).
    - This will create a bracelet approximately 18 cm long.
    - You can adjust the number of chains if you want a longer or shorter bracelet.
2. **Row 1:**
    - Insert your hook into the **3rd chain from the hook**.
    - Make a **half double crochet (hdc)** in that stitch.
    - Continue making **hdc in each stitch across** until the end.
    - You should have about **30 hdc stitches**.
3. **Finish the row:**
    - Do not fasten off yet.
    - Leave a **long yarn tail** at the end—this will be used later to form a loop closure.

💡 Tip: Keep your stitches even and not too loose. A firm band will make the bracelet look more polished.

🐰 Step 2: Making the Bunny Face

Now we create the cute bunny centerpiece using a magic ring.

1. **Start with a Magic Ring (MR):**
    - Wrap yarn around your fingers and insert hook to create a loop.
2. **Round 1:**
    - Make **6 single crochet (sc)** into the magic ring.
    - Pull the tail to close the ring tightly.
    - Join with a **slip stitch (sl st)**.
3. **Round 2:**
    - Chain 1 (Ch 1).
    - Work the following sequence:
        - Increase (2 sc in next stitch)
        - 1 sc
        - Repeat this pattern around
    - You should end with **9 stitches total**.
    - Join with a slip stitch.
4. **Face Embroidery:**

    - Use black thread and a yarn needle.
    - Stitch **two small eyes** using tiny backstitches.
    - Add a small **“V” shaped nose** in the center.

💡 Tip: Keep facial features small and centered for a cute look.

🐇 Step 3: Attaching the Bunny & Making the Ears

Now we attach the bunny face and create the ears directly from it.

🧷 Attaching the Face

- Position the bunny face in the center of the bracelet band.
- Use the yarn tail or matching thread to **sew it securely** onto the band.
- Make sure it is firmly attached and aligned.

👂 Making the Ears

The ears are crocheted directly onto the top edge of the bunny head.

1. **First Ear:**
    - Chain 4 (Ch 4).
    - Insert hook into the **2nd chain from the hook**, make a **sl st**.
    - In the next chain, make a **sc**.
    - In the last chain, make a **hdc**.
    - Slip stitch back into the base (the bunny head).
2. **Second Ear:**
    - Skip one stitch on the head.
    - Repeat the same steps to create the second ear.

💡 Tip: Adjust tension slightly tighter on ears so they stand up nicely.

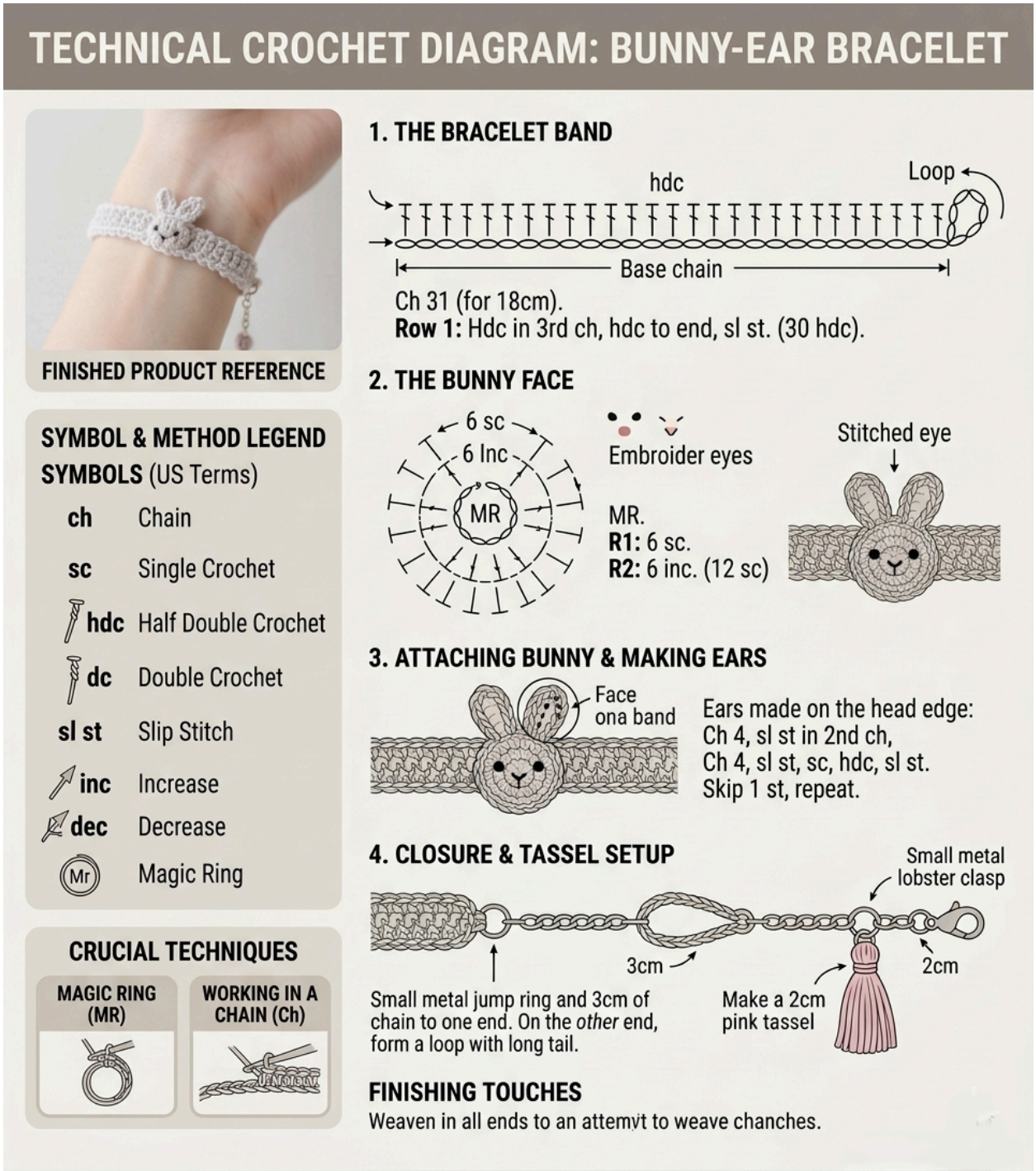

🔗 Step 4: Closure & Tassel

Now let's finish the bracelet with a closure and decorative tassel.

🔘 Adding the Closure

1. **One end of the bracelet:**

    - Attach a **small metal jump ring**.
    - Add approximately **3 cm of chain** to extend the bracelet.
2. **Other end:**
    - Use the long yarn tail left earlier.
    - Form a **loop** large enough to hook onto the clasp.
    - Secure it tightly.
3. **Attach the lobster clasp** to the chain extension.

🎀 Making the Tassel

1. Wrap soft pink yarn around your fingers or a small object several times.
2. Slide the loops off and tie tightly at the top.
3. Cut the bottom loops to form the tassel ends.
4. Trim evenly to about **2 cm length**.
5. Attach the tassel to the chain near the clasp.

💡 Tip: Comb the tassel gently with a needle for a fluffier look.

✨ Step 5: Finishing Touches

- Weave in all loose ends using a yarn needle.
- Check all attachments (face, ears, clasp, tassel) to ensure they are secure.
- Gently shape the bunny ears if needed.

🎉 And that's it! Your cute bunny-ear crochet bracelet is ready to wear or gift!

💖 Final Tips

- Customize colors to match your style 🌈
- Add beads or charms for extra personality
- Make matching sets for gifts 🎁

This project is small, fun, and perfect for practicing multiple crochet techniques in one piece. Enjoy creating your adorable bunny bracelet! 🐰💫